

NEW MICHELIN *Pilot Road 3*

SPORT TOURING RADIAL / DUAL COMPOUND

Remarkable all-weather grip for sport touring



The new benchmark in sport touring tires

- ▶ Surpasses the performance of the renowned MICHELIN® Pilot® Road 2 tire
- ▶ Unrivalled grip in the wet, thanks to revolutionary new Michelin X-Sipe Technology

Exceptional durability

- ▶ Unbeatable tread life thanks to Michelin's latest-generation 2CT dual-compound technology

Performance that lasts

- ▶ Even wear and life-long performance thanks to full-depth XST sipes



▶ Sipes increase the tread's drainage capacity.

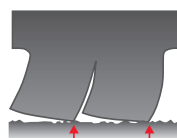

▶ Sipes generate pressures at the edge of the sipe blade, which help break through water film.

FRONT TIRE

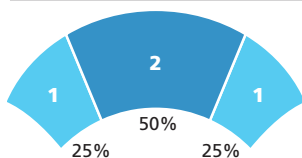

REAR TIRE

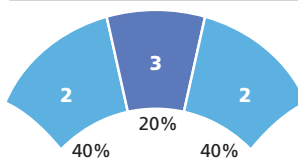

Size	Load index & Speed rating	Michelin Tube	Overall width				Overall diameter				Max load ¹	Tread depth ²	Preferred rim width (compatible rims)		
			Static	In Use	Static	In Use	Static	In Use	mm	32nds				in	
PILOT® ROAD 3 FRONT															
110/70ZR17	(54 W)	TL	110	4.33	118	4.65	586	23.07	596	23.46	212	467	4	5	3.00 (3.50)
120/60ZR17	(55 W)	TL	122	4.80	131	5.16	576	22.68	586	23.07	218	481	4	5	3.50 (3.75)
120/70ZR17	(58 W)	TL	122	4.80	131	5.16	600	23.62	612	24.09	236	520	4	5	3.50 (3.75)
110/80ZR18	(58 W)	TL	109	4.29	117	4.61	633	24.92	645	25.39	236	520	4	5	2.50 (2.15 to 3.00)
120/70ZR18	(59 W)	TL	122	4.80	131	5.16	625	24.61	637	25.08	243	536	4	5	3.50
110/80R19	59 V	TL	109	4.29	120	4.72	659	25.94	681	26.81	243	536	4	5	2.50
PILOT® ROAD 3 REAR															
150/70ZR17	69 V	TL	151	5.94	162	6.38	642	25.28	656	25.83	325	716	6	8	4.25 (4.00 & 4.50)
150/70ZR17	(69 W)	TL	151	5.94	162	6.38	642	25.28	656	25.83	325	716	6	8	4.25 (4.00 & 4.50)
160/60ZR17	(69 W)	TL	161	6.34	172	6.77	624	24.57	638	25.12	325	716	7	9	4.50 (4.25 to 5.00)
170/60ZR17	(72 W)	TL	168	6.61	180	7.09	636	25.04	650	25.59	355	783	6	7	4.50 (5.00 & 5.50)
180/55ZR17	(73 W)	TL	178	7.01	190	7.48	630	24.80	644	25.35	365	805	6	8	5.50 (6.00)
180/55ZR17B ³	(73 W)	TL	178	7.01	190	7.48	630	24.80	644	25.35	365	805	6	8	5.50 (6.00)
190/50ZR17	(73 W)	TL	190	7.48	203	7.99	622	24.48	636	25.04	365	805	7	9	6.00 (5.50)
190/55ZR17	(75 W)	TL	190	7.48	203	7.99	642	25.28	656	25.83	387	853	5	6	6.00 (5.50)
160/60ZR18	(70 W)	TL	161	6.34	172	6.77	649	25.55	663	26.10	335	737	7	8	4.50 (4.25 to 5.00)

¹Refer to the motorcycle owner's manual for the vehicle's load capacity. Michelin recommends the tire pressures quoted by the vehicle manufacturer.

²Tread depth measurements rounded to nearest whole number.

³B' version designed for loaded touring or frequent riding with a passenger.